

Algonquin Forestry Authority
Agence de foresterie du parc Algonquin

222 Main Street W., Huntsville, Ontario P1H 1Y1
222, rue Main ouest, Huntsville, Ontario P1H 1Y1
www.algonquinforestry.on.ca

Tel: (705) 789-9647

Fax: (705) 789-3353

e-mail: Huntsville.Office@AlgonquinForestry.on.ca

December 14, 2006

Jennifer Tuck
Ministry of Natural Resources
Whitney Block
6th Floor, Room 6630
99 Wellesley Street W.
Toronto, ON M7A 1W3

Dear Ms. Tuck:

Attached are updated maps from our meeting with you and Minister Ramsay last week. The maps now reflect additions to protect representative ecosystems and area removed by the Ontario Parks Board from their earlier proposal. One map summarizes the AFA recommendation and the second map compares it to the Parks Board map. The AFA recommendation agrees with 70% of the area proposed by the Parks Board. The main difference between the two recommendations is less forested area for protection in the AFA proposal. This is to ensure a sustainable wood supply for those mills we discussed.

The following table summarizes the area where forestry would not take place in Algonquin Park using the same methodology as the Parks Board.

	Area Where Forestry Does Not Occur (hectares)	Percent of Total Park Area
Current status	331,020	43%
Parks Board Recommendation	409,482	54%
AFA Recommendation	374,126	49%

If you have any questions regarding the above information, or if I can be of further assistance, please feel free to contact me.

Yours truly,

Carl Corbett, R.P.F.
General Manager

c.c. Hugh Christie
attach - 2

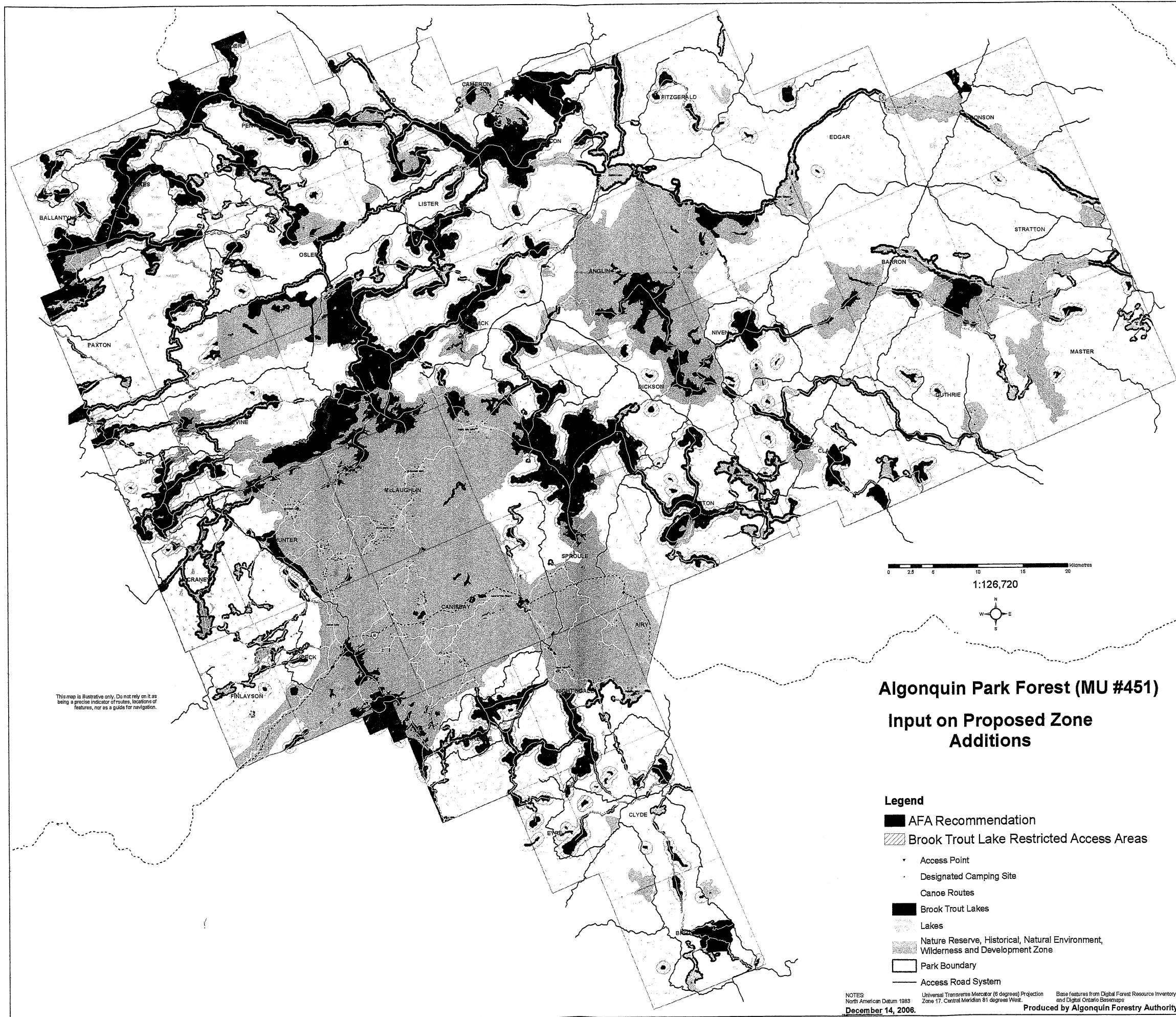

This map is illustrative only. Do not rely on it as being a precise indicator of routes, locations of features, nor as a guide for navigation.

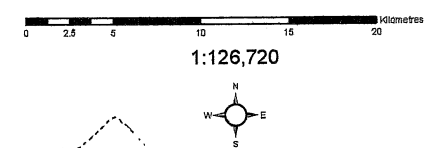

Algonquin Park Forest (MU #451) Input on Proposed Zone Additions

- Legend**
- AFA Recommendation
 - ▨ Brook Trout Lake Restricted Access Areas
 - Access Point
 - Designated Camping Site
 - Canoe Routes
 - Brook Trout Lakes
 - Lakes
 - ▨ Nature Reserve, Historical, Natural Environment, Wilderness and Development Zone
 - Park Boundary
 - Access Road System

NOTES: Universal Transverse Mercator (6 degrees) Projection Base features from Digital Forest Resource Inventory
 North American Datum 1983 Zone 17, Central Meridian 81 degrees West and Digital Ontario Basemaps
 December 14, 2006. Produced by Algonquin Forestry Authority.

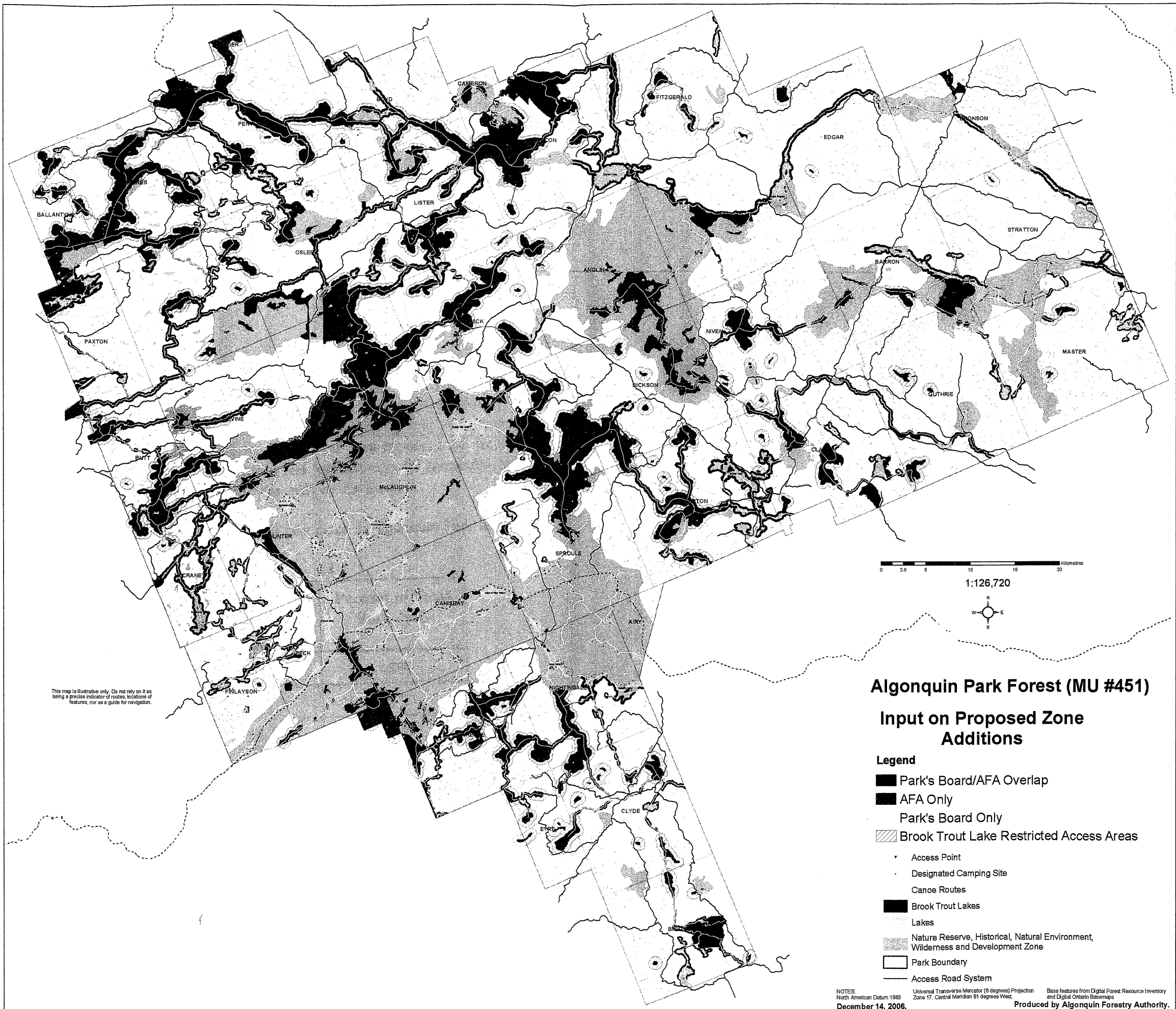

This map is illustrative only. Do not rely on it as being a precise indicator of routes, locations of features, nor as a guide for navigation.

Algonquin Park Forest (MU #451) Input on Proposed Zone Additions

- Legend**
- Park's Board/AFA Overlap
 - AFA Only
 - Park's Board Only
 - ▨ Brook Trout Lake Restricted Access Areas
 - Access Point
 - Designated Camping Site
 - Canoe Routes
 - Brook Trout Lakes
 - Lakes
 - ▨ Nature Reserve, Historical, Natural Environment, Wilderness and Development Zone
 - Park Boundary
 - Access Road System

NOTES:
 North American Datum 1983
 Universal Transverse Mercator (6 degrees) Projection
 Zone 17, Central Meridian 81 degrees West.
 Base features from Digital Forest Resource Inventory and Digital Ontario Basemaps.
 December 14, 2006. Produced by Algonquin Forestry Authority.

Carl Corbett

From: "Carl Corbett" <Carl.Corbett@algonquinforestry.on.ca>
To: "Mallany, Stuart (MNR)" <stuart.mallany@mnr.gov.on.ca>; "Ray Bonenberg" <ray.bonenberg@mnr.gov.on.ca>
Sent: Wednesday, December 20, 2006 9:47 AM
Attach: rpt_map_numbers.xls; Tuck_updated zoning area.pdf
Subject: Fw: rpt Map Numbers

Stuart & Ray,

Sorry on the delay for these numbers. The attached spreadsheet shows changes to protected area for AFA recommendation and does not include the Parks Board component 5. My letter to Jennifer Tuck is a summary that does include component 5.

Maps provided to Jennifer Tuck and digital information are on AFA site that Kevin Houf can access and retrieve data.

All the best for the holidays.

Carl

Carl Corbett, R.P.F.
General Manager
(705) 789-9647, ext. 29
FAX (705) 789-3353
----- Original Message -----

From: David Webster
To: Carl Corbett
Sent: Tuesday, December 19, 2006 4:24 PM
Subject: rpt Map Numbers

David Webster
GIS Technician
Algonquin Forestry Authority
Phone (705)-789-9647 x34
Fax (705)-789-3353
Email: David.Webster@AlgonquinForestry.on.ca



Parks Board Recommendation	Total Area	Forested Area	Total
Component 0	4,054	3,570	
Component 1	30,823	20,654	
Component 2	66,178	32,240	
Component 3	19,919	10,408	
Component 4	28,994	26,509	
Total	149,968	93,381	
Total			
AFA Recommendation	Total Area	Forested Area	
Component 0	4,054	3,570	
Component 1	14,232	10,798	
Component 2	64,962	31,369	
Component 3	17,930	9,218	
Component 4	5,128	4,689	
AFA Additional	3,881	3,245	
Total	110,187	62,889	
AFA/Board Overlap	106,348	59,742	
Existing Brook Trout Restricted Access Area	44,472	38,310	
Percent Protected - Total Area	Current Parks Board AFA	22% 42% 37%	



Algonquin Forestry Authority
Agence de foresterie du parc Algonquin

222 Main Street W., Huntsville, Ontario P1H 1Y1
222, rue Main ouest, Huntsville, Ontario P1H 1Y1
www.algonquinforestry.on.ca

Tel.tel: (705) 789-9647
Fax: (705) 789-3353
e-mail: Huntsville.Office@AlgonquinForestry.on.ca

December 14, 2006

Jennifer Tuck
Whitney Block
6th Floor, Room 6630
99 Wellesley Street W.
Toronto, ON M7A 1W3

Dear Ms. Tuck,

Attached are updated maps from our meeting with you and Minister Ramsay last week. The maps now reflect additions to protect representative ecosystems and area removed by the Ontario Parks Board from their earlier proposal. One map summarizes the AFA recommendation and the second map compares it to the Park's Board map. The AFA recommendation agrees with 70% of the area proposed by the Parks Board. The main difference between the two recommendations is less forested area for protection in the AFA proposal. This is to ensure a sustainable wood supply for those mills that we discussed.

The following table summarizes the area where forestry would not take place in Algonquin Park using the same methodology as the Parks Board.

	Area Where Forestry Does Not Occur (hectares)	Percent of Total Park Area
Current status	331,020	43%
Park's Board Recommendation	409,482	54%
AFA Recommendation	374,126	49%

If you have any questions regarding the above information, or if I can be of further assistance, please feel free to contact me.

Yours truly,

Carl Corbett, R.P.F.
General Manager

cc. Hugh Christie